

L-ACOUSTICS AV CONTROL SYSTEMS

FEATURE OVERVIEW

February 2024

INTRODUCTION

L-Acoustics sound systems integrate seamlessly with AV control solutions in both Pro Audio and Architectural (residential, hospitality, etc.) applications, leveraging the Ethernet connectivity of L-Acoustics electronics products as amplified controllers and audio processors.

Typical venues and projects taking advantage of AV Control Systems:

- Sports venues
- Home Entertainment installations
- Cruise ships
- Performing Art Centers
- Theme Parks
- Hospitality
- Live & Night Clubs
- Houses of Worship

L-Acoustics partners with the major control system providers to elevate the experience of the end users, with the following example application:

- controlling the sound system using touch screen interfaces
- integrating with home automation for a smooth AV experience
- automating the control of the loudspeaker system with pre-defined scenarios, system events or schedulers, and other AV components
- monitoring the health of the system and reporting faults
- managing sound system presets
- fulfilling Voice Alarm requirements for continuous monitoring of the venue
- other applications...

For each control platform, L-Acoustics provides plug-ins or drivers to be used within the project design software offered by the control system manufacturer.

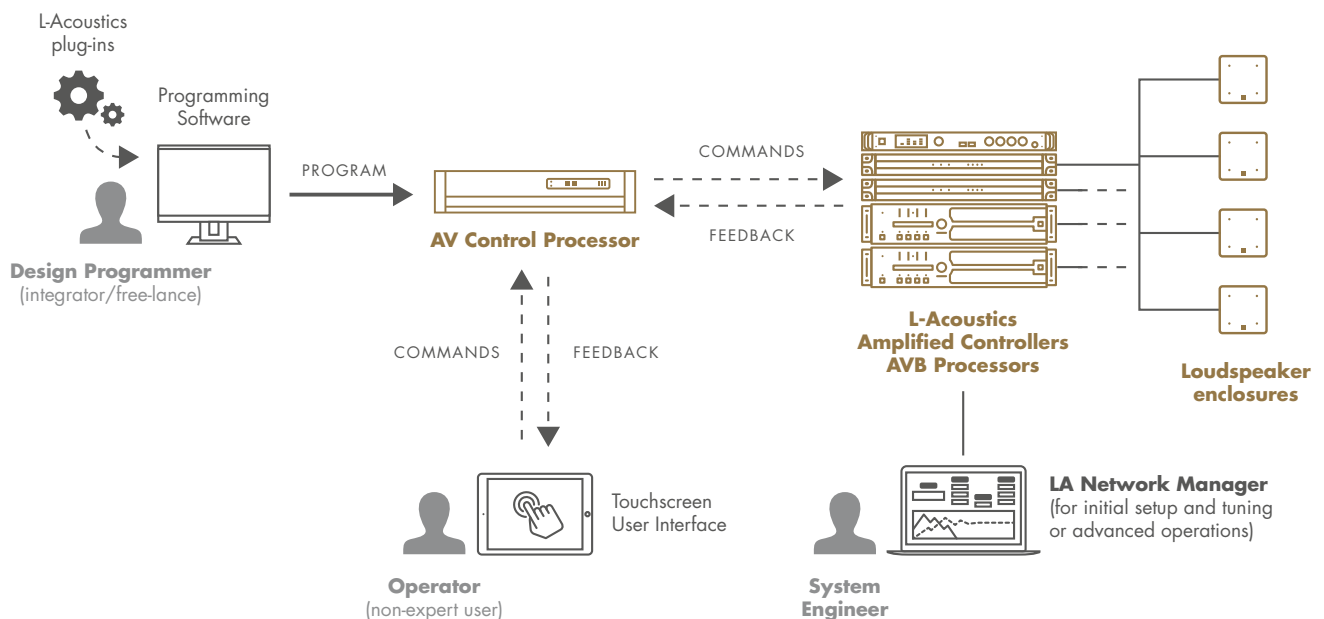

L-ACOUSTICS AV CONTROL SYSTEMS FEATURE OVERVIEW

COMPATIBLE SOLUTIONS

| | Partner Processors or Controllers | L-Acoustics Products |
|---|--|--|
|  https://www.qsys.com/ https://www.qsys.com/alliances-partnerships/l-acoustics/ | vCore Core Nano Core 8 Flex Core 110f Core 510i Core 610 Core 5200 | LA2Xi LA4X LA12X LA7.16(i) LA4 LA8 L-ISA Processor L-ISA Processor II P1 |
|  https://www.crestron.com | 3-Series Controllers 4-Series Controllers | LA2Xi LA4X LA12X LA7.16(i) LA4 LA8 L-ISA Processor L-ISA Processor II P1 |
|  https://www.control4.com | Core X Controllers EA-X Controllers CA-X Controllers | LA2Xi LA4X LA12X |
|  https://www.savant.com | Smart Hosts Pro Hosts | LA2Xi LA4X LA12X |

DOWNLOADING PLUGINS AND DRIVERS

Q-SYS

The L-Acoustics plug-ins are available directly from the Asset Manager in Q-SYS Designer Software.

Links: [L-Acoustics Q-SYS alliance page](#)
[L-Acoustics Q-SYS plug-ins documentation](#)

CRESTRON

The L-Acoustics modules for Crestron can be downloaded from the Crestron Application Market

Link: [L-Acoustics on Crestron Market](#)

CONTROL4

The L-Acoustics driver package for Control4 is available in the Documentation Center of the L-Acoustics website, in the downloads section of the compatible electronics products ([LA2Xi](#), [LA4X](#), [LA12X](#))

Link: [L-Acoustics Documentation Center \(LA2Xi page\)](#)
[Direct download](#)

SAVANT

The L-Acoustics driver package for Savant Systems is available in the Documentation Center of the L-Acoustics website, in the download section of the compatible electronics products ([LA2Xi](#), [LA4X](#), [LA12X](#))

Links: [L-Acoustics Documentation Center \(LA2Xi page\)](#)
[Direct download](#)

OTHER CONTROL SOLUTIONS

DRIVE SYSTEM HTTP API

To apply to receive the documentation and instructions on how to use the L-Acoustics Drive System HTTP API contact L-Acoustics at:

Link: avcontrol@l-acoustics.com

L-ISA PROCESSOR REST API

The documentation of the REST API for the L-ISA Processor and L-ISA Processor II is available in the Documentation Center of the L-Acoustics website and can be accessed from the downloads section of L-ISA Processor II.

Links: [L-Acoustics Documentation Center \(L-ISA Processor II page\)](#)
[Direct Link](#)

CONTACT

For any additional information or assistance with third-party control and integration with L-Acoustics products please use the following email address.

Link: avcontrol@l-acoustics.com

L-ACOUSTICS AV CONTROL SYSTEMS

FEATURE OVERVIEW

APPENDIX A: AMPLIFIED CONTROLLERS FEATURES COMPATIBILITY

| | | Q-SYS | Crestron | Control4 | Savant | HTTP API |
|---|--|-------|----------|----------|--------|----------|
| Power management & monitoring | Power/Standby | ✓ | ✓ | ✓ | ✓ | ✓ |
| | Panel lock | ✓ | ✓ | | | |
| | LCD/LED brightness | | | ✓ | | ✓ |
| | Reboot | ✓ | | | | ✓ |
| | Temperature | ✓ | ✓ | | | ✓ |
| | Fuse Protect | ✓ | ✓ | | | ✓ |
| Presets/ configurations management | User preset loading | ✓ | ✓ | | | ✓ |
| | Configuration recall | ✓ | ✓ | | | ✓ |
| | Configuration store | ✓ | ✓ | | | ✓ |
| Input management | Source selection (Milan-AVB, AES/EBU, Analog) | ✓ | ✓ | ✓ | | ✓ |
| | Digital input status | ✓ | ✓ | | | ✓ |
| | Fallback control | ✓ | ✓ | | | ✓ |
| | Input level meters | ✓ | ✓ | | | ✓ |
| Output management | Gain | ✓ | ✓ | ✓ | ✓ | ✓ |
| | Mute | ✓ | ✓ | ✓ | ✓ | ✓ |
| | Delay | | | | | ✓ |
| | Output level meters | ✓ | ✓ | | | ✓ |
| | Limit / Clip / Protect | ✓ | ✓ | | | ✓ |
| | Routing | ✓ | ✓ | ✓ | ✓ | ✓ |
| PA/VA system monitoring | Status monitoring | ✓ | ✓ | | | ✓ |
| | Pilot tone | ✓ | ✓ | | | ✓ |
| | AES/EBU input status | ✓ | ✓ | | | ✓ |
| | Milan-AVB input status | ✓ | ✓ | | | ✓ |
| | Speaker monitoring | ✓ | ✓ | | | ✓ |

CRESTRON MODULE PROGRAM EXAMPLES: AMPLIFIED CONTROLLERS

4-channel amplified controllers (LA2Xi/LA4X/LA12X/LA4/LA8)

APPENDIX B: AUDIO PROCESSORS FEATURES COMPATIBILITY

| | | Q-SYS | Crestron | HTTP API |
|--|------------------------|-------|-------------|----------|
| Power management & monitoring | Panel lock | ✓ | ✓ | ✓ |
| | Reboot | ✓ | | ✓ |
| | Temperature & Humidity | ✓ | ✓ | |
| Presets management | Configuration recall | ✓ | ✓ | ✓ |
| | Configuration store | ✓ | ✓ | ✓ |
| Input management | Digital input status | ✓ | ✓ | ✓ |
| | Fallback control | ✓ | ✓ | ✓ |
| | Gain | ✓ | ✓ | ✓ |
| | Mute | ✓ | ✓ | ✓ |
| | Input level meters | ✓ | ✓ | ✓ |
| | Mic preamp gain | ✓ | ✓ | ✓ |
| | Mic preamp +48V & HPF | ✓ | | ✓ |
| DSP management | DSP Bus gain | ✓ | ✓ | ✓ |
| | DSP Bus delay | ✓ | | ✓ |
| | DSP Bus limit | ✓ | | |
| | Matrix mixer | ✓ | | |
| | CUE selection | ✓ | | |
| Output management | Gain | ✓ | ✓ | ✓ |
| | Mute | ✓ | ✓ | ✓ |
| | Output level meters | ✓ | ✓ | ✓ |
| | Routing | ✓ | ✓ | ✓ |
| Tools | Signal generator | ✓ | (Sine only) | |
| | Media Player control | ✓ | ✓ | |
| | USB sensor | ✓ | | |
| | GPIO control | ✓ | ✓ | ✓ |
| | GPIO functions | ✓ | | ✓ |

Q-SYS PLUG-IN USER INTERFACE EXAMPLES: P1 PROCESSOR

L-Acoustics Networked Audio Processor 192.168.101.41

Status | Inputs | DSP | Outputs | Media Player | Configurations

Processor Status Plugin v1.2.0.0 P1 IP: 192.168.101.41 FW: 2.11.0.18

Disconnect OK

Display Lock Reboot Connected Current Configuration #00: DEFAULT

Condition

| | | |
|-------------|-----------------|--|
| Temperature | 40 °C 104 °F | <input checked="" type="checkbox"/> OK |
| Humidity | 57 % (0 ~ 70°C) | <input type="checkbox"/> High temp. |
| Fan Error | Humidity 22 % | <input type="checkbox"/> Over temp. |

USB

| | |
|-------|---|
| USB 1 | Connected <input checked="" type="checkbox"/> |
| USB 2 | Temp. 28 °C 82 °F |
| | Humidity 48 % |

GPI / GPI Status and Functions

| | | |
|-----|------------------------------------|--|
| IN1 | Load configuration slot A Slot A 1 | |
| | Load configuration slot B Slot B 2 | |
| IN2 | Load configuration slot A Slot A 3 | |
| | Load configuration slot B Slot B 4 | |

GPO Status and Functions

| | | | |
|------|--------------|-----------------------------|----|
| OUT1 | Manual state | <input type="checkbox"/> On | 60 |
| OUT2 | Manual state | <input type="checkbox"/> On | 60 |

Signal Status

Inputs Fallback

| Input | Source | Active | Reset | Test |
|---------|----------|--------------------------|--------------------------------------|-------------------------------------|
| AES 1-2 | Disabled | <input type="checkbox"/> | <input type="button" value="Reset"/> | <input type="button" value="Test"/> |
| AES 3-4 | Disabled | <input type="checkbox"/> | <input type="button" value="Reset"/> | <input type="button" value="Test"/> |
| AVB 1-4 | Disabled | <input type="checkbox"/> | <input type="button" value="Reset"/> | <input type="button" value="Test"/> |
| AVB 5-8 | Disabled | <input type="checkbox"/> | <input type="button" value="Reset"/> | <input type="button" value="Test"/> |

Input Lock AVB 1 2 AES 1-2 AES 3-4

Include in status AVB 1 AVB 2 AES 1-2 AES 3-4

Name P1 AVB Talker(s) Media Clock Internal

Stream 1 AAF PCM32, 96kHz, 8 ch Include

Stream 2 AAF PCM32, 96kHz, 8 ch Include

Media Player

File Folder

Volume: -16.0dB

Enable Index 2 / 4 Time 00:00:27 / 00:03:50

Disk BL2 Folder /XSeries/X8 File 02 - Willy Deville - Assassin of Love.flac

-22.0dB

Change Folder

Type existing path on USB drive to change current folder. (Optional: add '::N' at end of path to also load file at index N if it exists, e.g. /path/to/folder::3)

Auto Play: starts playback right after changing folder::index

Change Folder

Files List

- 01 - Jennifer Warnes - Somewhere, Somebody.flac
- 02 - Willy Deville - Assassin of Love.flac
- 03 - Herbie Hancock - Sister Moon.flac
- 04 - Eric Clapton - One Chance.flac

WARNING:
Downloading Folder Content stops the Media Player playback!

CRESTRON MODULE PROGRAM EXAMPLES: P1 PROCESSOR

The main interface is divided into four sections:

- BUS:** Four level meters (A, B, C, D) with values of -7.6, -7.5, -7.5, and -7.5. Each has up/down arrows and a mute button.
- ANALOG:** Four level meters (1, 2, 3, 4) with values of 0.0. Each has up/down arrows and a mute button.
- AES/EBU:** Four level meters (1, 2, 3, 4) with values of 0.0. Each has up/down arrows and a red mute button.
- AVB:** Eight level meters (1-8) with values of 0.0. Each has up/down arrows and a red mute button.

Each section includes "Mute All", "Unmute All", and "Gain 0dB" buttons. At the bottom, a navigation bar includes "Main Status", "Input Levels", "Input Settings", "Input Fallback", "Routing", and "Output Levels" (which is highlighted in blue).

APPENDIX C: LISA PROCESSOR FEATURE COMPATIBILITY

| | | Q-SYS | Crestron | REST API |
|---|-------------------------|---------------------|----------|----------|
| Monitoring | Power supplies | ✓ | ✓ | ✓ |
| | Disk health | ✓ | ✓ | ✓ |
| | Files system health | ✓ | ✓ | ✓ |
| | Emergency key detection | ✓ | ✓ | ✓ |
| Levels control | Gain | ✓ | ✓ | ✓ |
| | Mute | ✓ | ✓ | ✓ |
| Power management (LISA Processor II only) | Power On | ✓ | ✓ | |
| | Shutdown | ✓ | ✓ | ✓ |
| Presets management | Configuration recall | ✓ | ✓ | ✓ |
| | Configuration store | Use LISA Controller | | |

Q-SYS PLUG-IN USER INTERFACE EXAMPLES: L-ISA PROCESSORS

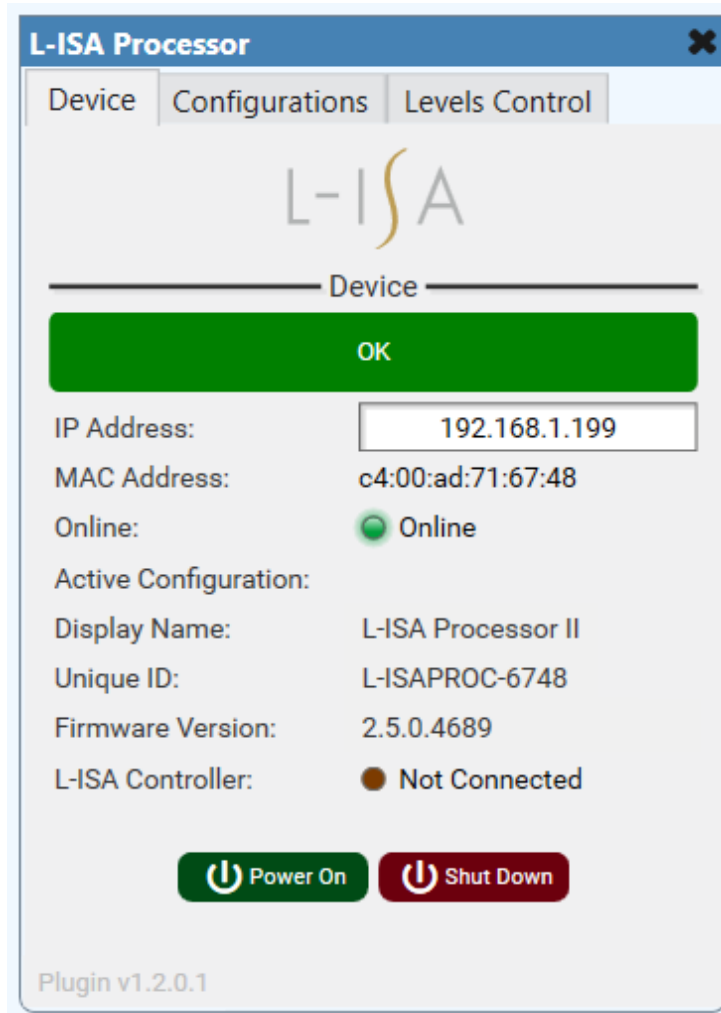

CRESTRON MODULE PROGRAM EXAMPLES: L-ISA PROCESSORS

- Display Name: L-ISA Processor II
- Firmware: 2.5.0.4738
- Unique ID: L-ISAPROC-6748
- Current Config: 27: Config027

At the bottom right, there are two buttons: a green 'Power On' button and a red 'Shut Down' button.

- Master:** Level: -7.2 dB, Mute: disabled.
- Reverb:** Level: -10.0 dB, Mute: enabled.
- Monitoring:** Level: 0.0 dB, Mute: disabled.
- Fader 1:** Level: 0.0 dB, Mute: enabled.
- Fader 2:** Level: 0.0 dB, Mute: disabled.

Each panel includes a vertical level slider, '+' and '-' buttons, a mute button with a speaker icon, and a 'Safe Recall' section with 'Level' and 'Mute' buttons.

L-ACOUSTICS AV CONTROL SYSTEMS

FEATURE OVERVIEW

NOTES:

Legal notices

QSC® and Q-SYST™ are trademarks or registered trademarks of QSC, LLC in the U.S. Patent and Trademark Office and other countries.

Crestron® is a trademark or registered trademark of Crestron Electronics, Inc. in the United States, other countries or both.

Control4® is a registered trademark of Snap One, LLC

Savant® is a registered trademark of Savant Systems.

All third-party trademarks, registered trademarks, product or service names, logos or slogans are the property of their respective owners.